

# Intermediate Echocardiography course, 2017

**Organised by Intensive Care Subcommittee, HKCEM**

**Invited Teaching faculty: NICCER (Prof. Anthony McLean, Prof. Stephen HUANG, Prof. Michel Slama, Dr. Daisy LAO, Ms. Iris TING)**

**Local faculty: Dr. Cindy TSUI, Dr. Eunice HO, Dr. Patricia KAN, Dr. Marc YANG, Dr. Anfernee YIM**

Time	Topics	Speakers
0815-0830	Registration and course introduction	Dr. Anfernee YIM
0830-0900	Tissue Doppler imaging: principles	Prof. Stephen HUANG
0900-0930	Assessing right heart	Dr. Cindy TSUI
0930-1030	Hands-on: Rt heart	All
1030-1045	Morning tea break	
1045-1115	Assessing Lt heart systolic function	Prof. Michel Slama
1115-1215	Hands-on: Lt heart systolic function	All
1215-1245	Fluid responsiveness: the real expert	Prof. Michel Slama
1245-1330	Lunch	
1330-1400	Estimating LV filling pressures	Prof. Anthony McLean
1400-1500	Hands-on: LV filling pressures	All
1500-1515	Afternoon tea	
1515-1615	Challenges	All
1615-1645	Dynamic outflow obstruction	Prof. Stephen HUANG
1645-1745	Interactive Case Sharing	All
1745-1800	Q&A, Evaluation	All

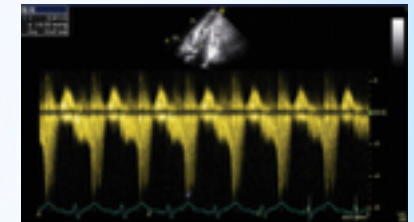
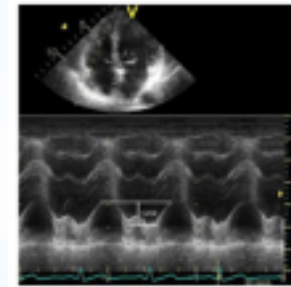
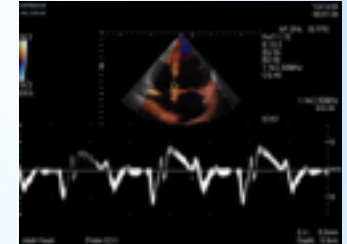
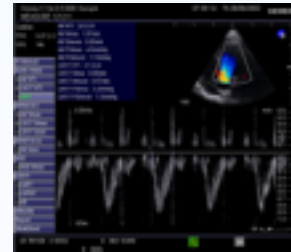

**Date: 20<sup>th</sup> June, 2017**

**Venue: Clinical Skills Learning Centre, Princes of Wales Hospital**

**Course fee: HKD 5000**

**Registration website: [www.hkcem.com/courses/](http://www.hkcem.com/courses/)**

**Targeted candidates: ED physicians, intensivists or anaesthetists who had attended basic Echocardiography course before and feeling competent in performing basic echocardiography in your daily practice**

**CME points application in progress**

